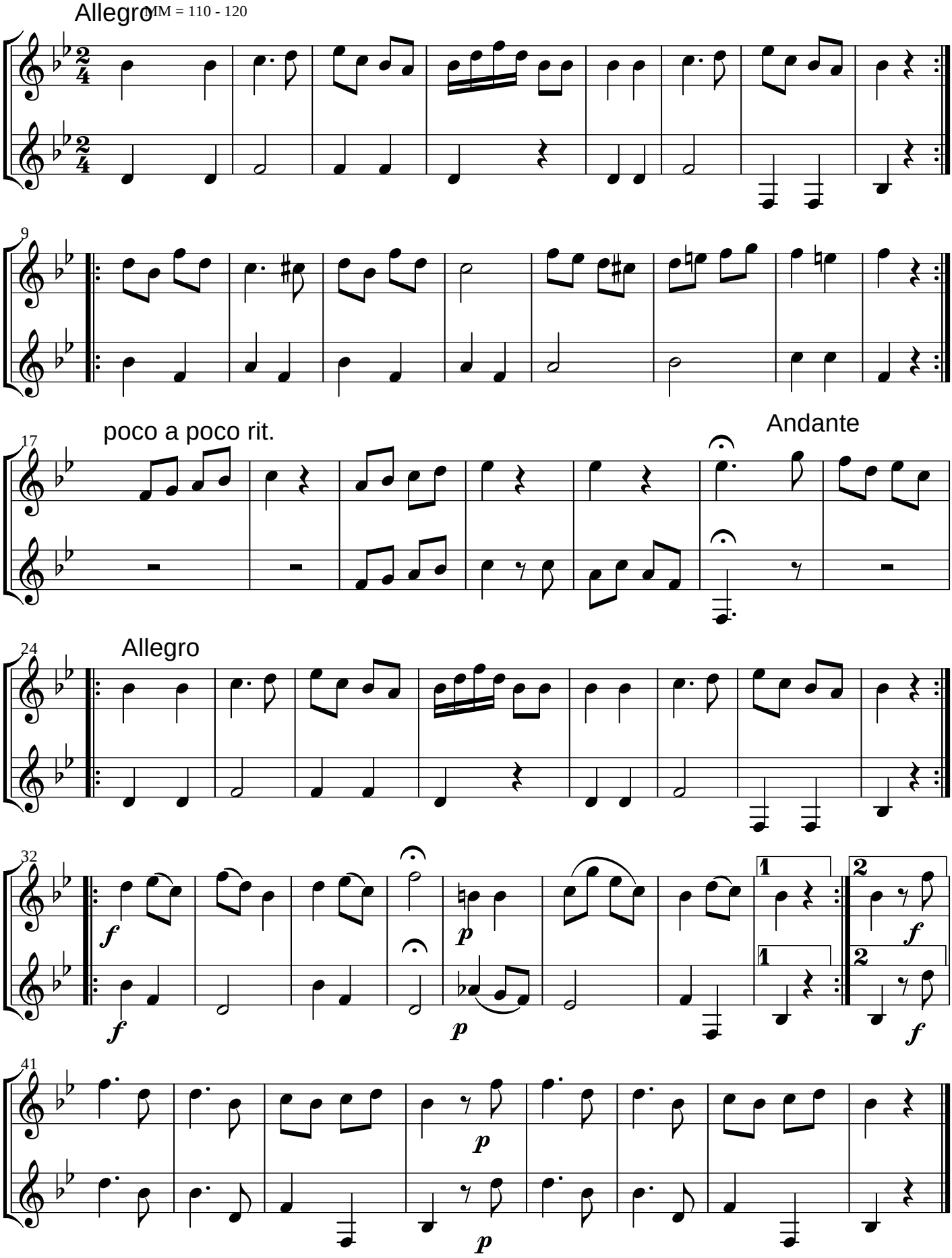W. A. Mozart KV 487(496a) Nr. 8 arr. K. Schreiber